

BOUNDARY & TOPOGRAPHIC SURVEY

LOT 3 CERTIFIED SURVEY MAP NO. 306
RECORDED IN VOL. 2, PG. 74
LOCATED IN THE NW 1/4 OF THE SE 1/4 &
THE SW 1/4 OF THE NE 1/4, SECTION 11
TOWN 1 NORTH, RANGE 16 EAST
VILLAGE OF FONTANA-ON-GENEVA LAKE
WALWORTH COUNTY, WI.

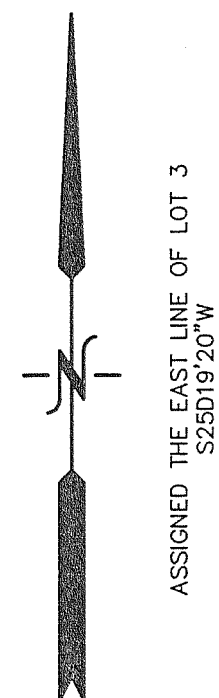

ASSIGNED THE EAST LINE OF LOT 3
S25D19'20\"/>

BENCH MARK
TOP IRON PIPE
EL. = 993.8'

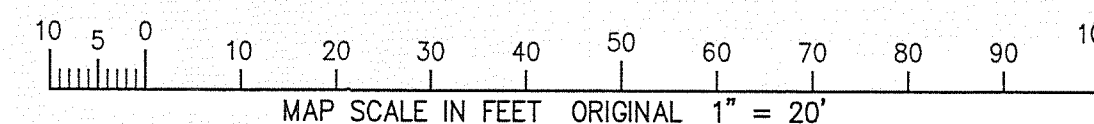

LEGEND

- = FOUND IRON PIPE STAKE
- = FOUND IRON REBAR STAKE
- ⦿ = SET IRON REBAR STAKE
- (xxx) = RECORDED AS

EXISTING ELEVATION ● BUILDING = 972.0'
+ 35' MAX. BUILDING
= 1007 MAX. PEAK EL.

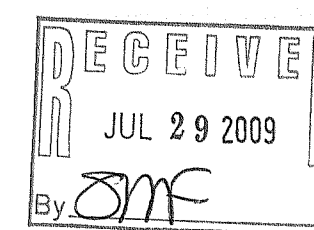

NOTE: COPIES OF THIS MAP TO WHICH THE FOLLOWING
CERTIFICATE WILL APPLY SHOW SURVEYOR'S ORIGINAL
SEAL AND SIGNATURE IN RED INK. COPIES BY ANY
OTHER MEANS MAY HAVE ALTERATIONS WHICH DO NOT
REPRESENT THE SURVEYOR'S WORK PRODUCT.

I HEREBY CERTIFY THAT THE ABOVE DESCRIBED PROPERTY
HAS BEEN SURVEYED UNDER MY DIRECTION AND THAT THE
ABOVE MAP IS A TRUE REPRESENTATION THEREOF AND
SHOWS THE SIZE AND LOCATION OF THE PROPERTY AND
ITS EXTERIOR BOUNDARIES. THIS SURVEY IS MADE FOR
THE USE OF THE PRESENT OWNERS OF THE PROPERTY, AND
ALSO THOSE WHO PURCHASE, MORTGAGE, OR GUARANTEE
THE TITLE THERETO WITHIN ONE YEAR FROM THE DATE
HEREOF.

REVISED 07-20-2009
TO SHOW AS BUILT FOUNDATION

DATED: APRIL 20, 2009

Peter S. Gordon
PETER S. GORDON R.L.S. 2101

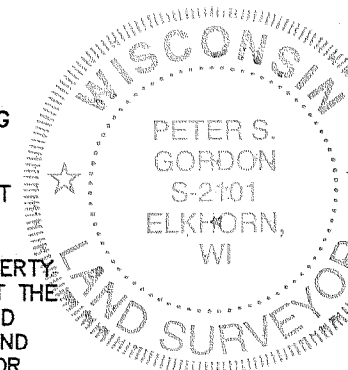

WORK ORDERED BY:
ED RAYNOR
850 TOWER ROAD
MUNDELEIN, IL. 60060

FARRIS, HANSEN & ASSOCIATES, INC.
ENGINEERING - ARCHITECTURE - SURVEYING
7 RIDGWAY COURT P.O. BOX 437
ELKHORN, WISCONSIN 53121
OFFICE: (262) 723-2098 FAX: (262) 723-5886

REVISIONS

PROJECT NO.
7873
DATE:
04-20-09
SHEET NO.
1 OF 1

7/20/2009 X:\Projects\7873\dwg\ASBUILT

5A 306-3

005-2667